

HOW TO VOTE ON THE NEW VOTING SYSTEM

Here is a step-by-step preview of the machine and how one will be able to cast his or her ballot:

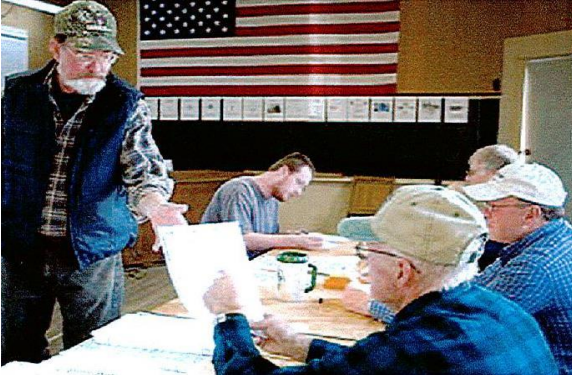

1. PAPER BALLOT: When a voter enters the polling place, they will be handed a scannable ballot.

OFFICE	Supervisor (Vote for ONE)	Judge (Vote for ONE)	Councilman (Vote for any TWO)	
A	1A <input checked="" type="checkbox"/> David B Barrett	2A <input type="checkbox"/> Robert Wieland	3A <input type="checkbox"/> Ann Simmons	4A <input type="checkbox"/> James Branch
B	1B <input type="checkbox"/> Robert Howe	2B <input type="checkbox"/> David Kent		
C	1C <input type="checkbox"/> Penny Lane		3C <input type="checkbox"/> Thomas Bettison	4C <input checked="" type="checkbox"/> Caleb Jones
D		2D <input checked="" type="checkbox"/> Debra Alchuler	3D <input type="checkbox"/> Brenda White	
WRITE-IN	WRITE-IN	WRITE-IN	WRITE-IN <i>Ryan Jones</i>	WRITE-IN

2. FILL OUT FORM: Ballots will be filled out in a privacy booth with a special marking pen.

REMEMBER

Don't fold form

Avoid stray marks on the ballot

Don't cross out incorrect or changed votes; get a new ballot

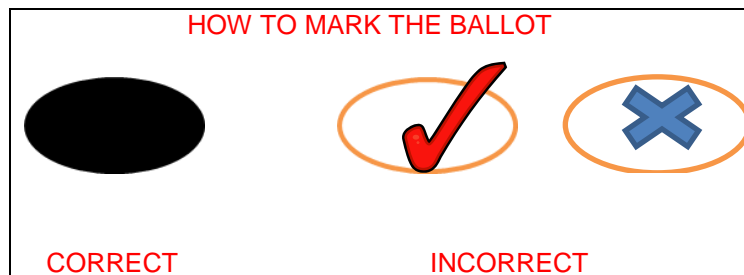

3. CAST BALLOT: The voter will then take the ballot out of the privacy sleeve and feed it into the scanning machine.

If everything is filled out correctly on the ballot, the scanning machine will read 'Ballot Successfully Cast.'